

"God Is in Heaven: Can He Hear?"

(Campmeeting. C. M.)

Ann Taylor Gilbert

1. "God is in heav - en: can He hear A lit - tle child like me?"
 2. "God is in heav - en: can He see If I am do - ing wrong?"
 3. "God is in heav - en: would He know If I should tell a lie?"
 4. "God is in heav - en: does He care Thence to send good to me?"
 5. "God is in heav - en: would He save A lit - tle child like me?"

The bass line consists of chords and single notes, providing a harmonic foundation for the melody. The piece ends with a final chord in the bass clef.

"God Is in Heaven: Can He Hear?"

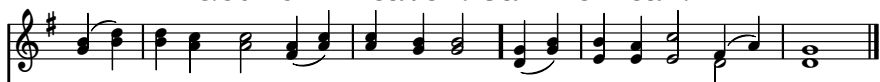

"Yes, lit - tle child; thou needst not fear: He'll lis - ten e'en to thee."
"Oh, yes, He can; He looks at thee All day and all night long."
"Yes; if thou saidst it soft and low, He'd hear it in the sky."
"Yes; in His Word He doth de - clare All good He giv - eth thee."
"Yes, lit - tle child; for Je - sus gave His life for such as thee."

