Olive's Brow

(L. M.)

Alternate tune for No. 205.
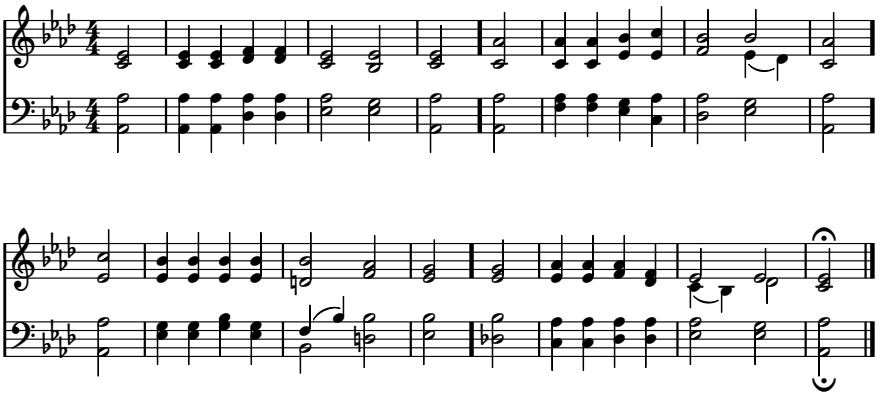
William B. Bradbury